

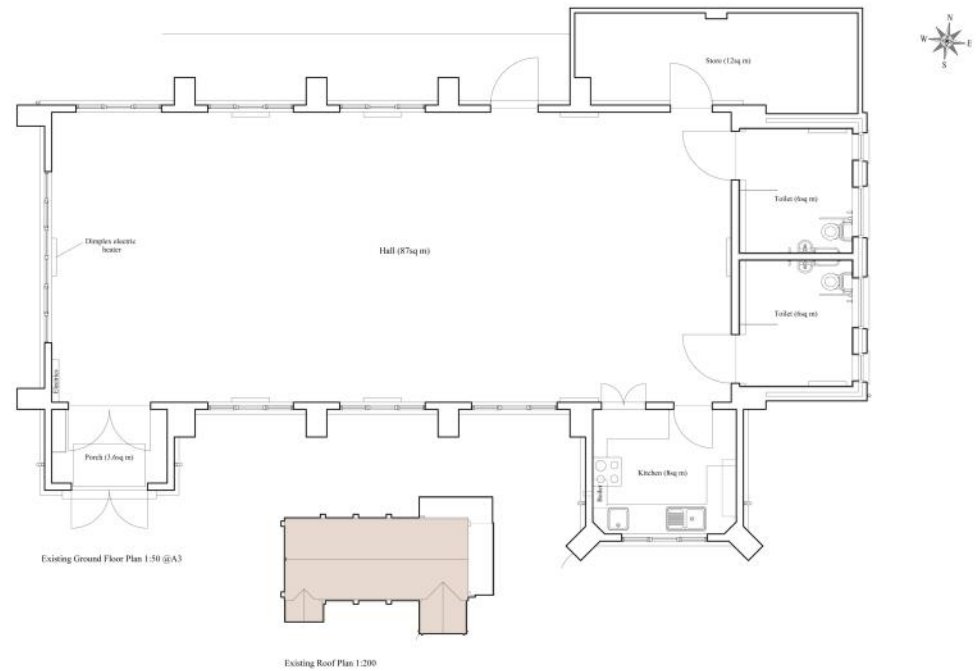

# PEASEMORE VILLAGE HALL | REFURBISHMENT PROJECT



## EXISTING BUILDING



Existing North Elevation 1:100 @A3



Existing East Elevation



Existing West Elevation

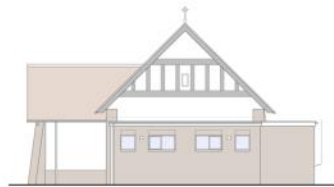

Existing North Elevation

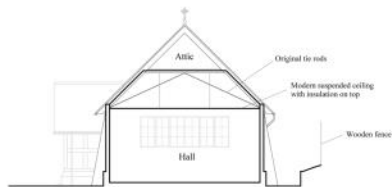

Existing Section (Looking North)

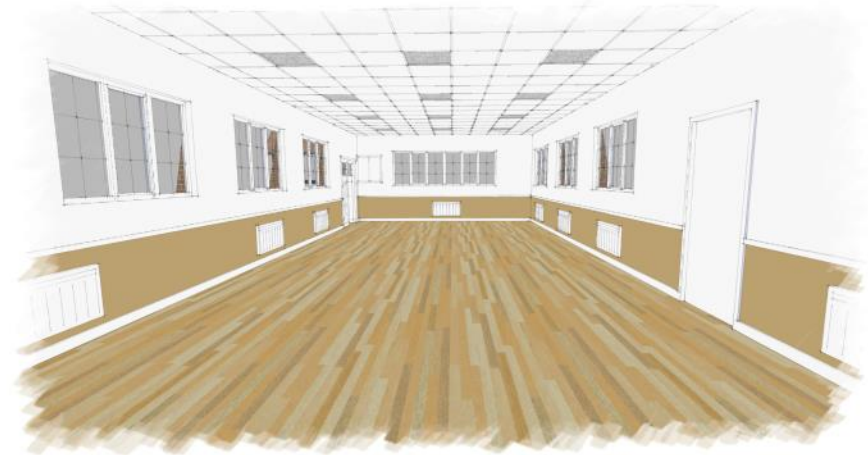

**Conservation Architects**

Looking to the Future, Caring for the Past  
210 Green Street, Warwick, CV32 7AD  
t: 01273 865403  
c: 01273 865403  
www.conservation-architects.co.uk



# PEASEMORE VILLAGE HALL | REFURBISHMENT PROJECT



## NEW PROPOSAL

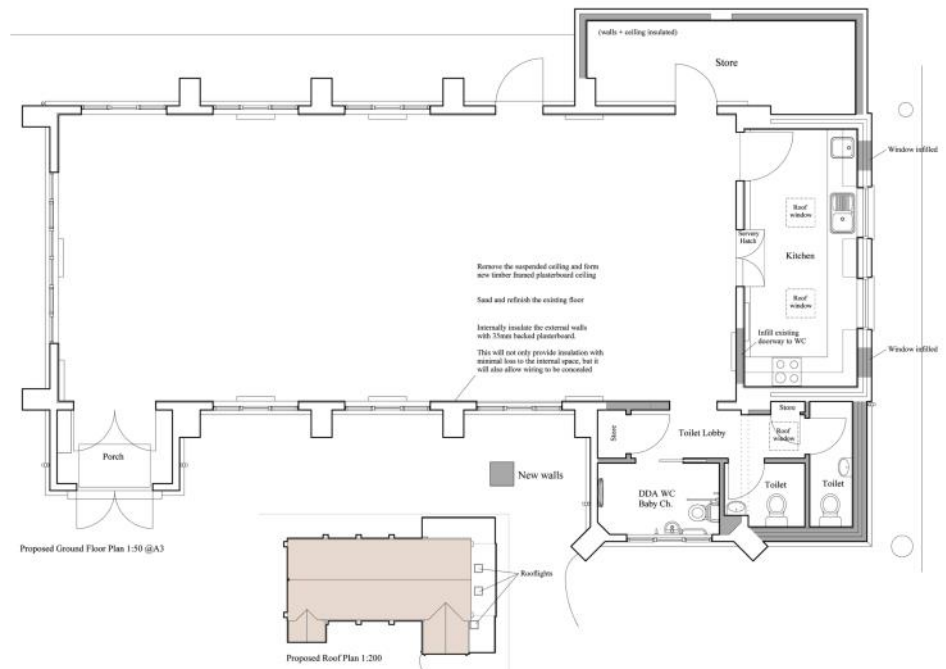

Proposed North Elevation 1:100 @A3



Proposed East Elevation



Proposed West Elevation

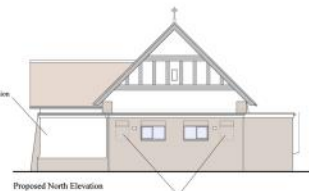

Proposed North Elevation

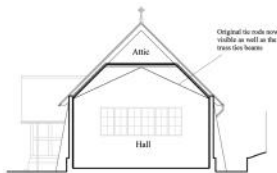

Proposed Section (Looking North)

Original tin roofs were visible as well as the stone linework



Conservation Architects

Looking to the Future, Caring for the Past  
210 Lincolns Street | Worcester | OX12 7JH  
T: 01273 603403  
© 2018/2019 conservation-architects.co.uk  
w: conservation-architects.co.uk